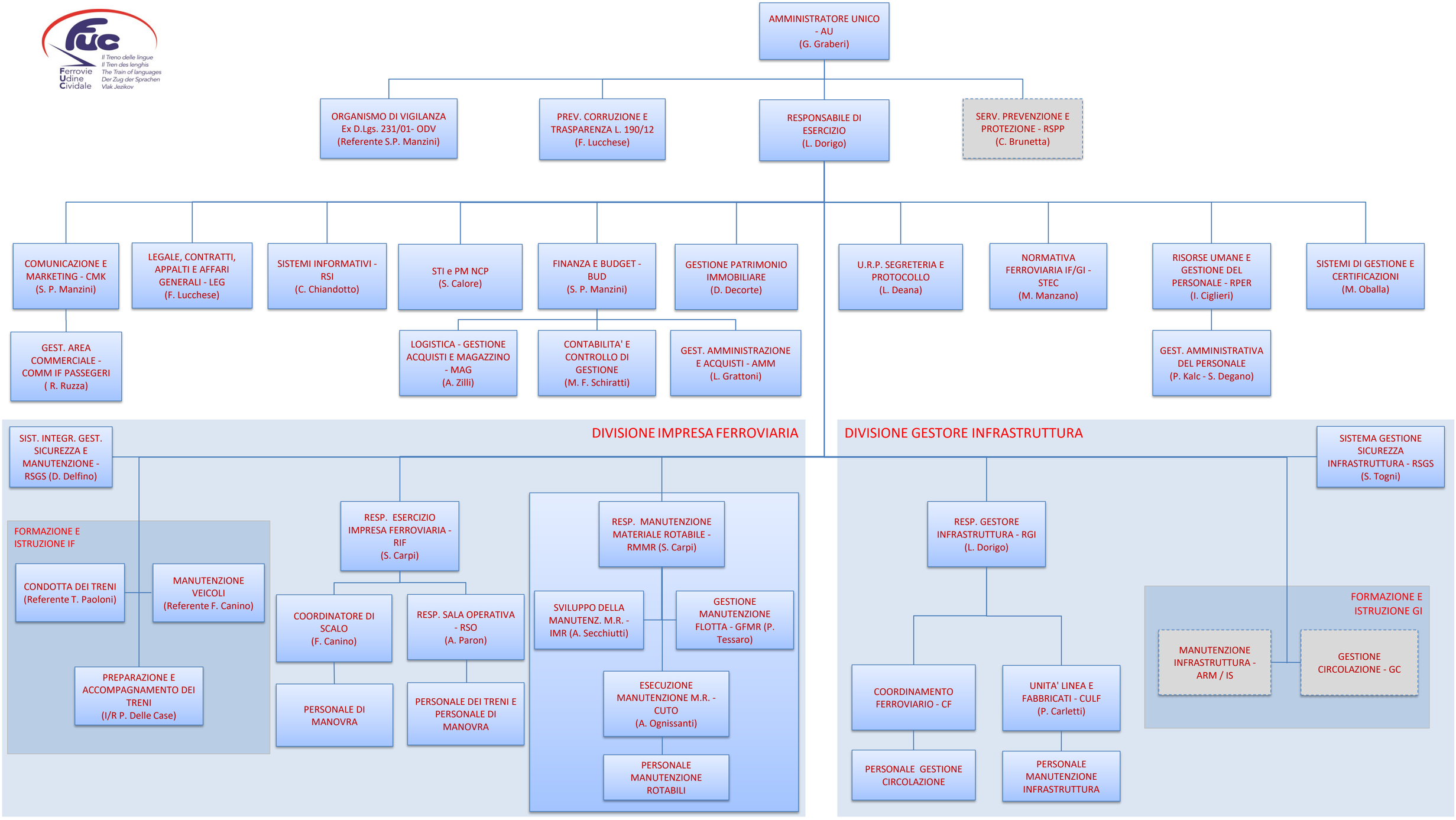

Funzione in capo a fornitore esterno

ORGANIGRAMMA NOMINATIVO 22/02/23

L'Amministratore Unico Dott. Gianpaolo Graberi